



(young minds)<sup>unboxed</sup>

# (idea)impact

An idea imagined. A seed sown. A dream come true. The Samhita Academy has its roots in the Advaith Foundation- a charitable trust set up by Mr. SD Shibulal in 2004.

A trust that has laid special emphasis on empowering children less privileged.

The Samhita Academy prepares children for the University of Life -by providing the right stimulus and environment to every child to flourish and to grow. To become confident, free-thinking, individuals who are socially responsible and responsive.

Today, The Samhita Academy has spread its wings, with schools in Bangalore and Coimbatore. It has touched the lives of nearly 1000 children and is helping them prepare for the University of Life. Staying faithful to its core belief of 'empowerment through education', 25% of Samhita children come from the underprivileged sections of society.

The values on which The Samhita Academy is founded are Respect. Responsibility. Care. Creativity. Achievement. Tempered with an unerring pursuit of Excellence - Individual and Collective.

## Our Vision

To nurture creative, socially responsible future leaders in a value-based, equitable model of educational excellence.



The birth of an idea



Empowerment through Education



Equal opportunity for all

## Our Values

- Respect for all
- Responsibility for our actions
- Care for, people, surroundings and the environment
- Creativity in every endeavour
- Achievements celebrated big and small
- Excellence both individual and collective

# (learning)<sup>samhita way</sup>

## Learning for understanding

The Samhita Way of Learning is premised on research based progressive education. An approach fine tuned through experience and learnings.

Learning is not a passive activity and learner is not the passive recipient of 'knowledge' which is poured in and reproduced. Thinking is at the centre of learning. As a mental faculty thinking effort can be used to retain and 'record' or memorise information and concepts, or it can be used in a deeper sense to reason and understand concepts in order to be able to apply them. After all the goal of learning is ultimately its application and not just 'correct' answers on tests.

The Samhita way recognises the fundamental principle of providing the child with the right and relevant stimuli and experiences.

# (teaching)<sup>samhita way</sup>

## Teaching for thinking

The Samhita Way recognises that both Learning and Teaching are intricately linked. Teaching is matched to what is known about the process of learning in children.

The goal of the teacher is to create an environment through robust instructional methods where reasoning and critical thinking become a child's most empowering faculties.

Retention and recall of new learning improves if it is connected to what is already known and existing in the learners mind. New topics are introduced with connections to the real world and relevance to real life.

The Samhita Way is designed for providing a caring and emotionally safe environment in which thinking and learning can thrive.

- A variety of activities and experiences related to concepts
- Provide opportunities that challenge and stretch a child's abilities.



School patterned on CBSE



Balanced Approach

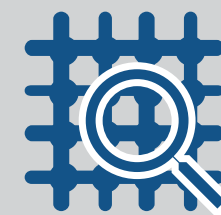

Research Based Framework

- Uses a variety of instructional strategies and tools used to equip students with the models to assimilate new learning that will make them good learners for life
- Give time each day to practice both application and procedural skills

# (one school)<sup>two cities</sup>

The Samhita Academy from a tiny seedling has grown to spread its branches in the two cities of Bangalore and Coimbatore. Today The Samhita Academy is nurturing the dreams, ambitions and aspirations of nearly 1000 students.

The Samhita Academy, true to its founding principles has been empowering children through education. For that reason 25% of children are from homes less privileged.

The two schools of Samhita Academy have fully integrated campuses. With intelligently designed classrooms that encourage interactivity between students and between students and teachers.

The school premises have labs for the Languages, Mathematics and the Sciences. It has sports facilities and other co-curricular activities.

The campuses happy places where creative learning is encouraged future leaders are moulded. They are are safe and secure with CCTV surveillance and RFID Cards to track children on the way to school and and back home.

**Fully Equipped Labs  
across disciplines**

**✓/✓€ CCTV Surveillance  
in the Campus**

**Transport Facility**



Humanities



Science



Commerce

**Olympic Size Football Ground**

**Infirmery & First Aid Care**

**Comprehensive Residential  
Scholarship (CRES)**

# (campus) bangalore

Started in 2009, the Bangalore school has lived the principles of Empowerment through Education. Currently it has over 750 students and growing. In this session ( 2015-16) the first batch of proud Samhita students will appear for their Class X CBSE Board Exams.

The Bangalore school has come a long way from a very quiet beginning. Today it is a bustling school filled with the laughter and ambitions of the children.

The Samhita Academy Bangalore is spread over a 6 acre campus. It is compact and complete in every sense.

## Bangalore Infrastructure at a glance

- Labs
- AV Room
- Library
- Basketball, volleyball & throw ball courts
- Running tracks and jumping pit
- Olympic size football, hockey & cricket grounds
- Class Library
- Art & Craft Room
- Activity Room
- Net practice area for Cricket
- Table tennis, Carrom, Chess
- Music Room



Up to Class XII



Integrated Campus

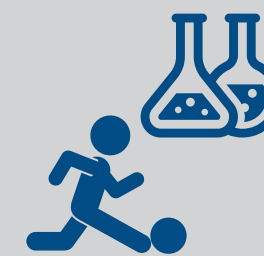

Academic & Sports Infra

# (campus) coimbatore

Following in the footsteps of Bangalore The Samhita Academy, Coimbatore took wings in 2011. Again, its driving force has been to enable Empowerment through Education. In the next session 2016-17, The Samhita Academy Coimbatore will function from its fully integrated campus.

CBSE patterned school will welcome students from pre-primary to Grade III. The Coimbatore Campus is spread over 6 acres and like the Bangalore campus is designed to be compact and complete.

The Samhita Academy Coimbatore will grow into a campus with all the facilities

one expects from a school that has its foundations in philanthropy and its founders- builders of legacies.

## Coimbatore Infrastructure at a glance

- Labs
- AV Room
- Library
- Basketball, volleyball & throw ball courts
- Running tracks and jumping pit
- Olympic size football, hockey & cricket grounds
- Class Library
- Art & Craft Room
- Activity Room
- Net practice area for Cricket
- Table tennis, Carrom, Chess
- Music Room



New Campus opening



Transportation for Children



30 mins from City Centre

### School Neighbourhood & Distances

Behind Shri Nehru Maha Vidhyalaya College

2 kms from Podanur to Chettipalayam Road.

3 kms from Larsen & Turbo Limited, near L&T bypass.

2 kms before the Coimbatore Golf Club, Chettipalayam Via Podanur.

# (admissions)<sup>now</sup>

Our admission procedure is simple, structured and easy to get through. It's designed keeping you and your child in mind.

Samhita has its own age guidelines for the admission of children into appropriate classes. This is based on the general physical, mental, and emotional development of children at different ages. Typically the child must be 3 years or more on the 30th of June to be eligible for admission to the Nursery Grade of the New Academic Session.

## Admission process

Admission Applications can be collected from the administrative office on

payment of a nominal administrative fee. Alternatively, you can also download an application here, and pay the nominal administrative fee of at the time of submission of your application.

Completed Applications with documentation must be submitted at the Administrative Office located in the School Campus.

Upon approval of admission, parents will be informed. Thereafter, they can complete admission formalities.

For more information please visit [thesamhitaacademy.com](http://thesamhitaacademy.com)

## Fee Structure

A one-time admission fee will be payable at the time of admission. Tuition and other fees will be payable in three instalments in the months of June, October and January.



Transparent



25% Seats for Economically Weaker Sections



Online Admission Process

# (vision)guidance

## Advisory Board



**Mr. N. R. Narayana Murthy**

Chairman Advisory Board  
The Samhita Academy  
Founder Infosys



**Dr. K P Gopalkrishna**

Member Advisory Board  
The Samhita Academy  
Chairman, National Public Schools



**Dr. Devi Prasad Shetty**

Member Advisory Board  
The Samhita Academy  
Founder of Narayana Hrudayalaya)



**Prof. S. Sadagopan**

Member Advisory Board  
The Samhita Academy  
Director of IIIT-Bangalore

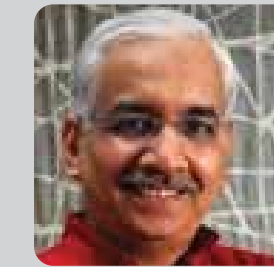

**R. V. Ravichandar**

CMD, Feedback Consulting  
Member Advisory Board  
The Samhita Academy

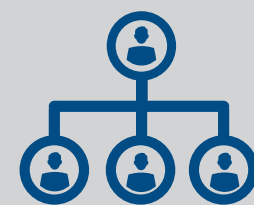

Management



Trustees



Advisory Board



## Trustees



**Mrs. Kumari Shibulal**

Patron  
The Advaith Foundation



**Mr. S.D. Shibulal**

Permanent Trustee  
The Advaith Foundation  
Co-Founder Infosys



**Ms. Asha Thomas**

Executive Director  
The Advaith Foundation



**Ms. Aparna Goenka**

Director, Ankur



**Ms. Shruti Shibulal**

Trustee  
The Advaith Foundation



**Mr. Shreyas Shibulal**

Trustee  
The Advaith Foundation



**Mr. Gaurav**

Trustee  
The Advaith Foundation

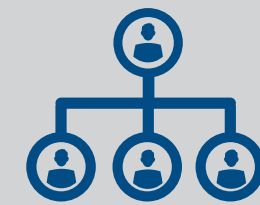

Management



Trustees



Advisory Board

## Management

Ms. Asha Thomas	Member (Chairperson) Trustee, Advait Foundation	Ms. Pushpa Prasad	Member, Secretary Principal The Samhita Academy	Mr. Raghavendra Ashok	Teacher Member
Ms. Kumari Shibulal	Member Patron, Advait Foundation	Mr. Kumar Thakur	Member, Principal Kendriya Vidyalaya	Ms. Maya Menon	Member Founder, The Teacher Training Foundation, Bangalore
Ms. Shruti Shibulal	Member Trustee, Advait Foundation	Mr. T Prabhudas	Member, Principal Kendriya Vidyalaya	Ms. Shantamma Gopalkrishna	Member Principal National Public School, Rajajinagar, Bangalore (Sr.Secondary School)
Mr. Senthil Kumar	Member Senior Vice President Innovations India Asset Management	Ms. Sreeja Sridhar	Parent Member	Ms. Bhavana Bandekar	Member
		Ms. Jennifer Gomes	Parent Member		
		Ms. Heena V.Punjabi	Teacher Member		



Management



Trustees



Advisory Board

# (moments) forever

At The Samhita Academy moments are celebrated. Moments are captured.  
Moments everyday. Moments extraordinary. Moments at school events.  
Moments that stay forever.

## Bengaluru



## Coimbatore



academics



Sports

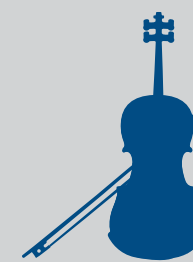

Cultural

# (address)<sup>visit</sup>

## Bengaluru

#52, Lakshmipura Village, Off Bannerghatta Road,  
Bangalore - 560083, Karnataka.

Phone: + 91 080 46622466

Mob: 90087 90372,

email: [info@thesamhitaacademy.com](mailto:info@thesamhitaacademy.com)

## Coimbatore

(NEW CAMPUS)

THE SAMHITA ACADEMY

SF No: 85/2, Malumichampatti,

Behind Shri Nehru Maha Vidhyalaya College,

2 kms from Podanur to Chettipalayam Road, Coimbatore.

OFFICE ADDRESS

New 9/9A, 7th Cross, Saibaba Colony, Bharti park Road,

Coimbatore -641011, Tamil Nadu.

Ph: 0422 - 2454525, 2454555

Mobile: +91 94421 82646

email: [info-cbe@thesamhitaacademy.com](mailto:info-cbe@thesamhitaacademy.com)

